

1. JOB DETAILS

Job Title: Testing, Training and Validation Manager

4. ORGANISATION CHART

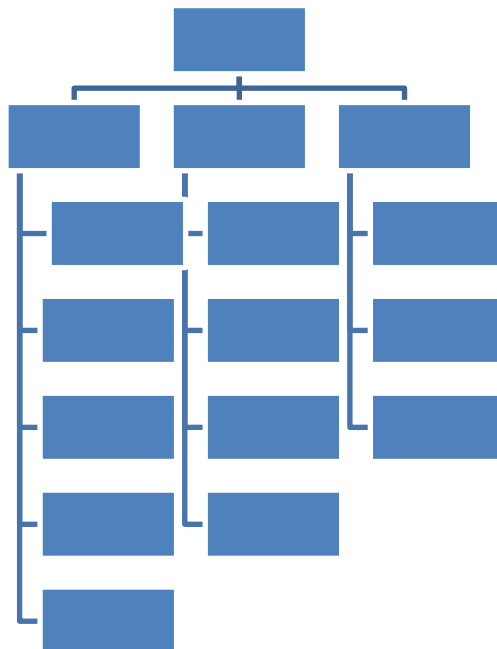

5. QUALIFICATIONS, SKILLS, KNOWLEDGE AND EXPERIENCE REQUIRED

QUALIFICATIONS

KNOWLEDGE

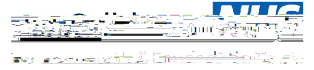

6. KE' TASKS KE' RESULT AREAS
STRATEGY AND STRATEGIC LEADERSHIP

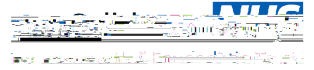

OTHER

7. COMMUNICATIONS AND WORKING RELATIONSHIPS

EPR Delivery manager

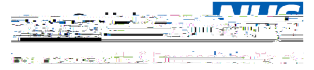

9. MOST CHALLENGING PART OF THE JOB

10. CONDITIONS OF SERVICE

Full time contract 37.5 hours per week

Hours:

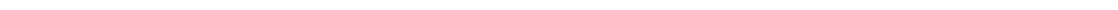

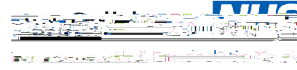

Salisbury NHS Foundation Trust

Testing, Training and Validation Manager Person Specification

Criteria

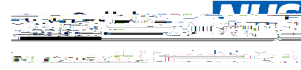

Criteria	Essential	Desirable	Evidence
----------	-----------	-----------	----------